

ENRICHING YOUTH • ENRICHING LIVES • BUILDING TOMORROW
THE HUMANITY FIRST FOUNDATION
Regd - 146
TOGETHER FOR A BETTER TOMORROW

CASE SUMMARY

UHID	: MR/26/255716	Bill No	:
IPD No	: 3609-017744	Bill Date	:
Patient Name	: B/O MEENU	Panel	: CASH
Age	: 3.0 Days/Male	Doctor Name	: Dr. Amit Suyal
Contact No	: 9105656706	Discharge Type	:
Admission Date Time	: 17-09-2026 13:38 AM	Discharge Date Time	:
Address	: HALDWANI	Room No	: 131
Prepared By Doctor	: Dr Shubham Kumar Mittal		

1-NOTE

I have been explained about my condition at the time of discharge and all the instruction has been explained to me in a language I understand.

Signature of Patient
Patient name

Signature of the Attendant
Attendant name

2-Diagnosis

SEVERE NEONATAL SEPSIS IN SHOCK WITH LABILE VITALS AND SEVERE HYPOXEMIA ON HIGH VENTILATORY SUPPORT

3-Reason for Admission

PRETERM WITH LBW
EXTREME SICK STATUS
SHOCK

4-History Of Present Illness

PATIENT NEWBORN PRETERM LOW BIRTH WEIGHT MALE BORN ON **16/09/2026** AT AROUND **12:41 AM** IN PRIVATE HOSPITAL CAME TO EMR OF CHANDAN HOSPITAL IN INTUBATED CONDITION IN SEVERE SHOCK WITH SEVERE HYPOXEMIA. PATIENT WAS ADMITTED UNDER DR. AMIT SUYAL FOR FURTHER MANAGEMENT AND EVALUATION.

5-History of Past Illness

DOB - 16/09/2026
TOB - 12:41 AM
BIRTH WEIGHT - 1.88 KG



CASE SUMMARY

UHID	: MR/26/055716	**Bill No**	:
IPD No	: 2603-017744	**Bill Date**	:
Patient Name	: B/O MEENU	**Panel**	: CASH
Age	: 3.0 Days/Male	**Doctor Name**	: Dr. Amit Suyal
Contact No	: 9105656706	**Discharge Type**	:
Admission Date Time	: 17-09-2026 11:38 AM	**Discharge Date Time**	:
Address	: HALDWANI	**Room No**	: 111
Prepared By Doctor	: Dr Shubham Kumar Mittal		

1:NOTE

I have been explained about my condition at the time of discharge and all the instruction has been explained to me in a language I understand.

Signature of Patient
Patient name

Signature of the Attendant
Attendant name

EMPOWERING YOUTH • ENRICHING LIVES • BUILDING TOMORROW
THE HUMANITY FIRST FOUNDATION
TOGETHER FOR A BETTER TOMORROW

2:Diagnosis

SEVERE NEONATAL SEPSIS IN SHOCK WITH LABILE VITALS AND SEVERE HYPOXEMIA ON HIGH VENTILATORY SUPPORT

3:Reason for Admission

PRETERM WITH LBW
EXTREME SICK STATUS
SHOCK

4:History Of Present Illness

PATIENT NEWBORN PRETERM LOW BIRTH WEIGHT MALE BORN ON **16/09/2026** AT AROUND **12:41 AM** IN PRIVA HOSPITAL CAME TO EMR OF CHANDAN HOSPITAL IN INTUBATED CONDITION IN SEVERE SHOCK WITH SEVERE HYPOXEMIA. PATIENT WAS ADMITTED UNDER DR. AMIT SUYAL FOR FURTHER MANAGEMENT AND EVALUATION.

5:History of Past Illness

DOB - 16/09/2026
TOB - 12:41 AM
BIRTH WEIGHT - 1.88 KG

GST NO : 05AALCC1234A1ZD

PAN NO : AALCC1234A

UHID	: MR/26/055716	Bill No	:
IPD No	: 2603-017744	Bill Date	:
Patient Name	: B/O MEENU	Panel	: CASH
Age	: 0Y:0M:2D / M	Doctor Name	: Dr. Amit Suyal
Contact No	: 9105656706	Discharge Type	:
Admit Date Time	: 17-09-2026 11:38 AM	Discharge Date Time	:
Room Detail	: NICU-111/ Bed:1 / First FLOOR		
Address	: HALDWANI		

Category Wise Details

Cat Name	Item Count	Gross Amount	Discount	Net Amount
ADMISSION CHARGES	1	525.00	0.00	525.00
IPD CONSULTATION VISITS	22	38500.00	0.00	38500.00
MEDICINES AND CONSUMABLES	37	106754.00	0.00	106754.00
MEDICINES AND CONSUMABLES-2	3	19229.00	0.00	19229.00
MINOR PROCEDURE CHARGES	69	36420.00	0.00	36420.00
PATHOLOGY	25	26165.00	0.00	26165.00
PROCEDURE CHARGES	255	116520.00	0.00	116520.00
RADIOLOGY	16	15750.00	0.00	15750.00
RMO CHARGES	13	19500.00	0.00	19500.00
ROOM CHARGES	13	71500.00	0.00	71500.00

Item Wise Details

S.N	Tnx Date	Item Name	Qty	Rate	Discount	Amount
					Date Wise Total	.00
17-09-2026						
ADMISSION CHARGES						
1	17-09-2026	IPD Registration Fees -	1	525.00	0.00	525.00
					Category Wise Total	525.00
IPD CONSULTATION VISITS						
2	17-09-2026	Evening Visit-Amit Suyal	1	1750.00	0.00	1750.00
3	17-09-2026	Evening Visit-Gurraunaq Singh	1	1750.00	0.00	1750.00
4	17-09-2026	Evening Visit-Vikas Singh	1	1750.00	0.00	1750.00
5	17-09-2026	Morning Visit-Amit Suyal	1	1750.00	0.00	1750.00
					Category Wise Total	7000.00

ENRICHING YOUTH LIVES • BUILDING TOMORROW
THE HUMANITY FIRST FOUNDATION
Regd - 146
TOGETHER FOR A BETTER TOMORROW


R B/S
MR/25/055716 , B/O MEENU , M , 2 days , , 06:36
CHANDAN HOSPITAL , 18-09-2026


R B/S
MR/26/055716 , B/O MEENU , M , 2 days , , 06:36
CHANDAN HOSPITAL , 18-09-2026


BED NO-1
THE
HUMANITY FIRST
FOUNDATION

भारत सरकार
Government of India

आधार



मीनू भाकुनी
Meenu Bhakuni
जन्म तिथि/DOB: 13/04/1986
महिला/ FEMALE

आधार पहचान का प्रमाण है, नागरिकता या जन्मतिथि का नहीं।
इसका उपयोग सत्यापन (ऑनलाइन प्रमाणीकरण, या सत्यापन कोड/ ऑफलाइन एक्सएमएल की स्कैनिंग) के साथ किया जाना चाहिए।

Aadhaar is proof of identity, not of citizenship or date of birth. It should be used with verification (online authentication, or scanning of QR code / offline XML).

6578 7604

मेरा आधार, मेरी पहचान

Aadhaar no. Issued: 14/07/2015

भारतीय विशिष्ट पहचान प्राधिकरण
Unique Identification Authority of India

AADHAAR

पता:
C/O: कैलाश, वॉर्ड न 4, बंडिया, किच्छा, किच्छा, उधम सिंह नगर,
उत्तराखण्ड - 263148

Address:
C/O: Kailash, Ward No 4, Bandiya, Kichha, PO: Kichha, DIST: Udham Singh Nagar, Uttarakhand - 263148

Details as on: 20/12/2025

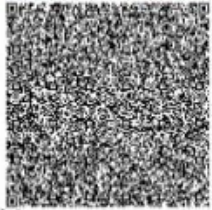

6578 7604

VID : 9169 9862 3451 5506

1947 | help@uidai.gov.in | www.uidai.gov.in

HUMANITY FIRST FOUNDATION